

How To Use My Guides In DPS

1

Purpose Of This Tutorial

- This tutorial will show you how to create and use your customized Guides in DPS.
- You can create your own customized Guides if you find that the Guides provided with DPS do not cover typical situations you encounter in your practice.

2

First you must determine the DPS Guide which is closest to what you want for your customized Guide
Create a new client and Select Open

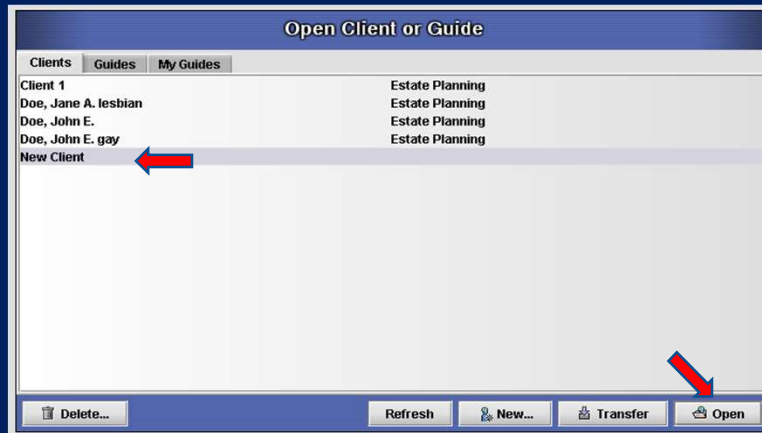

3

Select the Area of Law – Estate Planning
Select the Document – Revocable Trust
Select Open

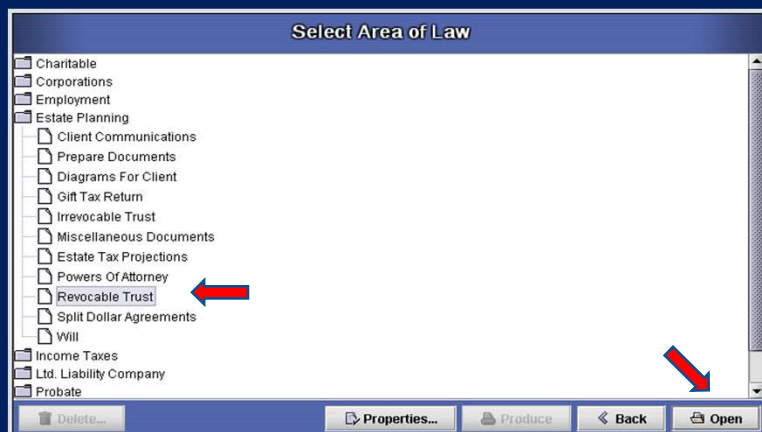

4

On the Base Document On screen Guides tab
Note the exact name of the DPS Guide which is closest to
what you want for your customized Guide

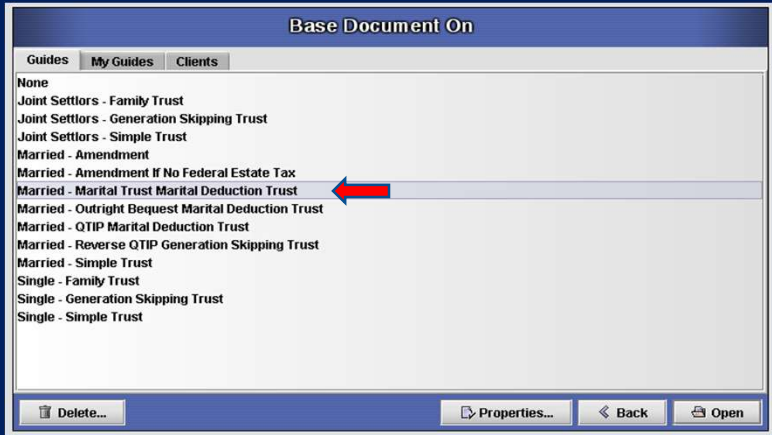

5

Select Clients and Guides to begin creating your
customized Guide



6

Select Guides
Select the DPS Guide which is most similar to the Guide
you want to create

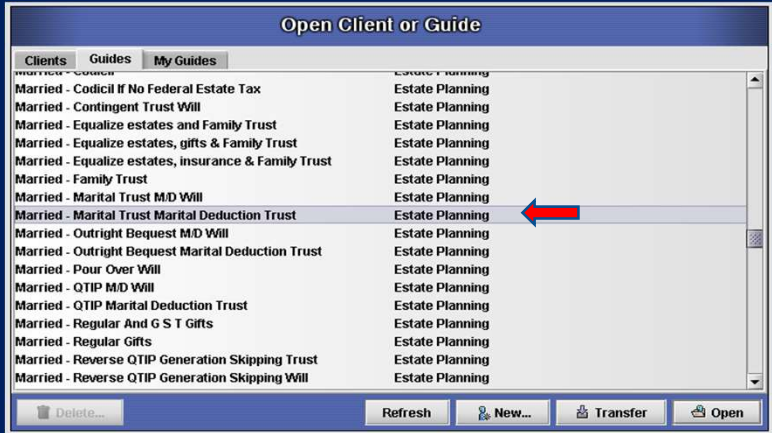

7

Right mouse click and select Add to My Guides

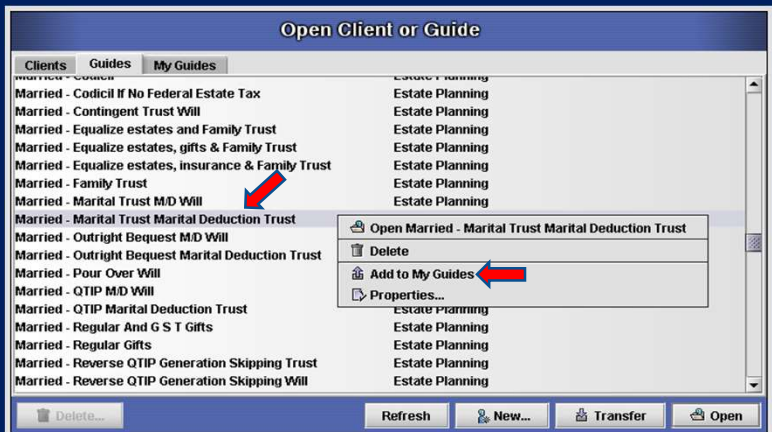

8

Your Guide will be created
Select the My Guides tab

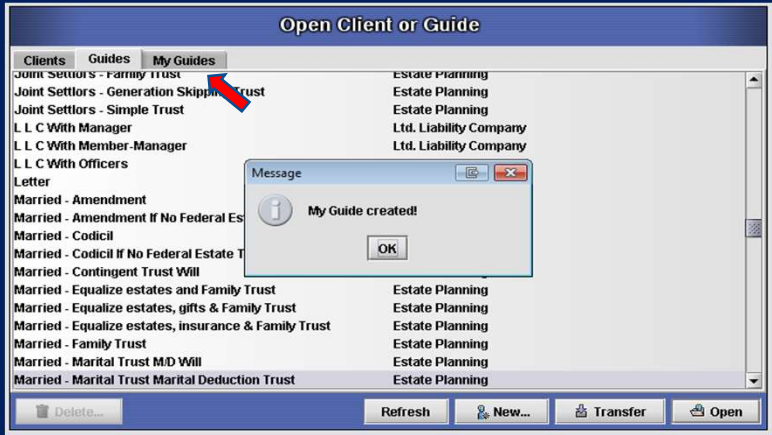

9

Right mouse click on the newly created Guide
Select Properties

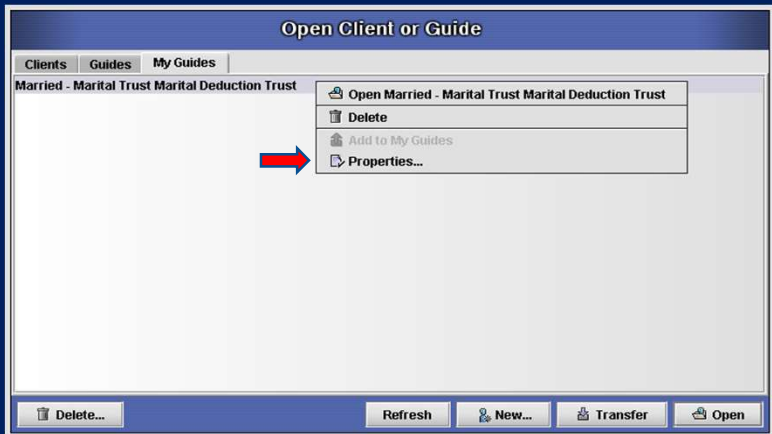

10

Change the Name of your new Guide
You can also change the default State and modify the
Description
Select Update

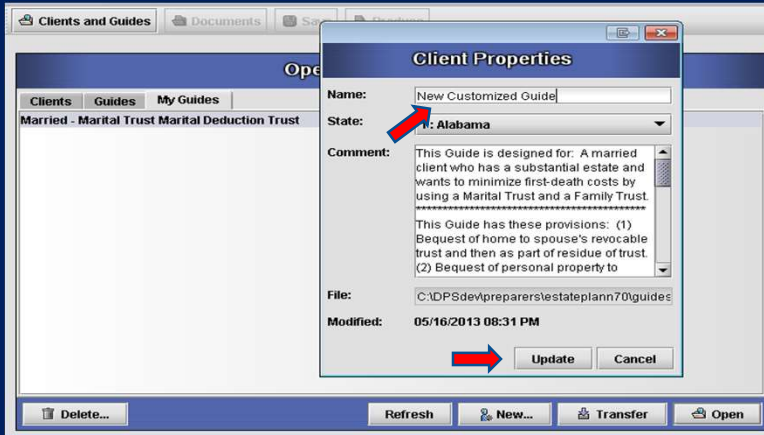

11

Your new Guide will be named correctly
Select Open

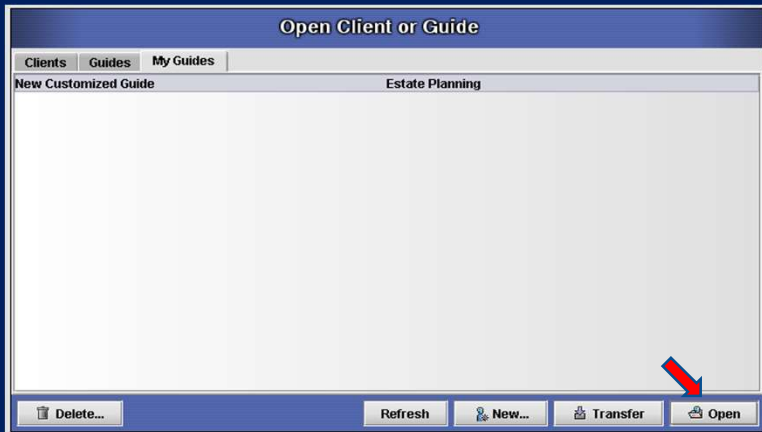

12

Open the Document and make all necessary changes
Save the Document when all changes have been made



13

You can now create a new Client in DPS
Select Open

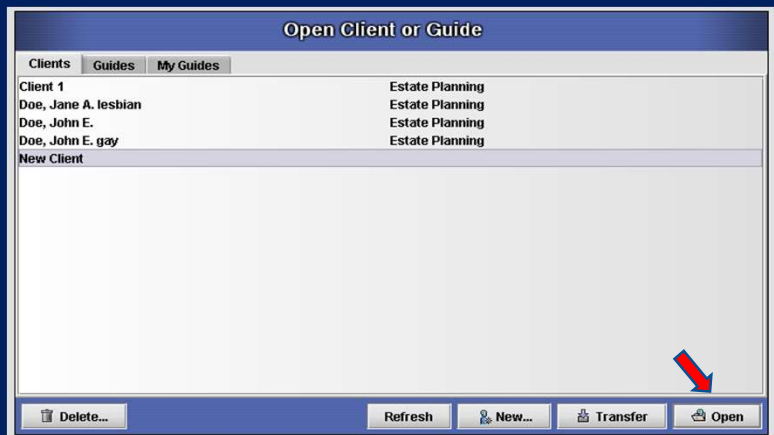

14

Select the Area of Law – Estate Planning
Select the Document – Revocable Trust
Select Open

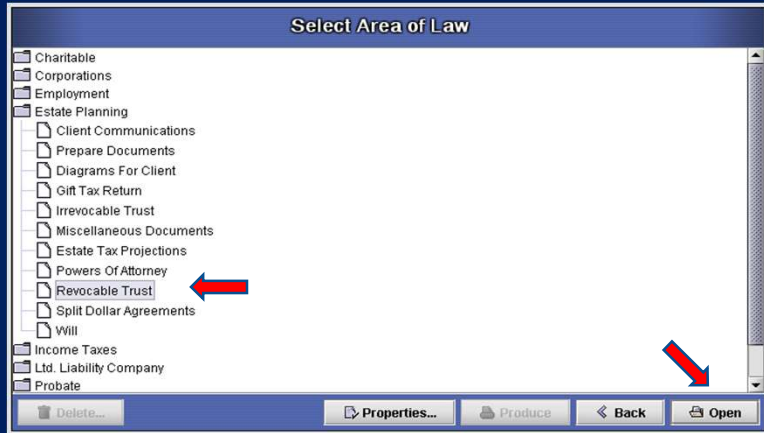

15

On the Base Document On screen, select the My Guides tab
You can now base the Document on your new customized Guide

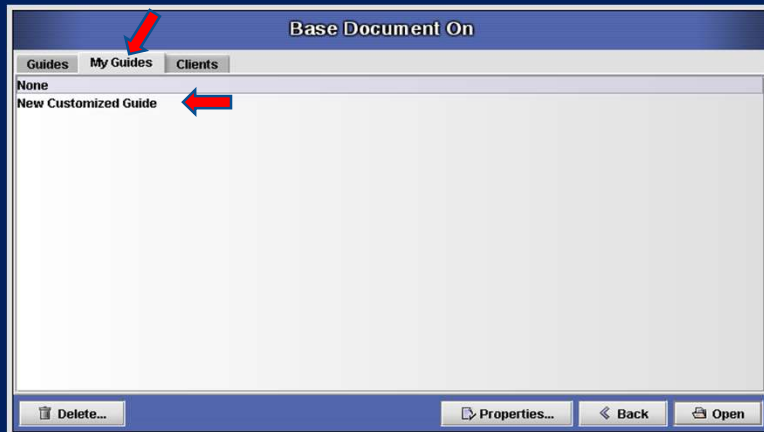

16

**For additional assistance call or email
Support
Advanced Logic Systems
515-282-7702
support@dps8.com**